Mugello
Toscana Autentica

Events

All filtered results | 15 results

From 20th/07 to 1st/09 - Knives and blades through the centuries / Photo exhibition

Palazzuolo sul Senio

20 July 2024 - 1 September 2024

Knives and blades through the centuries



From 26th/07 to 18th/08 - THE ENCHANTED MOUNTAIN / theatrical show

Firenzuola

26 July 2024 - 18 August 2024

First, second, third part and full marathon at the German Military Cemetery of the Futa Pass

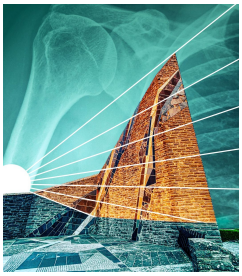

From 1st to 31st/08 - SUNFLOWER PICNIC

Barberino di Mugello

1 August 2024 - 31 August 2024

An aperitif in a sunflower field



From 1st to 29th/08 - SUMMER VIBES / BARBERINO OUTLET

Barberino outlet

Barberino di Mugello

1 August 2024 - 29 August 2024

In August, five unmissable shows await you at the Barberino Outlet for a day of shopping filled with fun.

From 02nd till 18th/08 - I MOAI DELL'ISOLA DI PASQUA / EXHIBITION

Palazzuolo sul Senio

2 August 2024 - 18 August 2024

Easter Island Exhibition



From 12th/07 to 10th/08 - DICOMANO IN THE SQUARE

Dicomano

9 August 2024

Music, concerts and much more



Till 13th/04 - THE TULIPS OF SCHIFANOIA / Self-picking Field in Mugello

Scarperia e San Piero

9 August 2024

Tenuta Schifanoia is excited to announce the launch of the "Tulips of Schifanoia" project, a charming self-picking tulip field that will be inaugurated in the heart of the picturesque landscape of Mugello



From 7th/06 to 6th/09 - LIVE MUSIC AT THE ANTONIO BERTI'S PARK

Scarperia e San Piero

9 August 2024

A very rich “Music in the Park” returns... but that's not all!



From 06th/07 to 13th/10 - 50th Exhibition of Sharp Tools / Noble and Precious Knives

Scarperia e San Piero

9 August 2024

Noble and Precious Knives from the collections of the National Museum of Bargello - Florence



From 14th/07 to 08th/09 - The old work bicycles / Exhibition

Palazzuolo sul Senio

9 August 2024

Photo exhibition curated by Francesco Noferini



From 12th/07 till 09th/08 - SUMMER IN MUSIC / FRIDAY LIVE

Scarperia e San Piero

9 August 2024

Four evenings of live music with local bands and more!



From 13th/07 to 17th/08 - Devotional Plaques / Exhibition

Palazzuolo sul Senio

9 August 2024

The summer season of the Palazzuolo Cultural Association for the Art



5th, 19th, 25th/07 and 22nd/08 - JAZZ ON THE FARM

Mugello

9 August 2024

From July to August, the festival returns which combines the tasting of excellent wines and jazz music, in the villas and farms of Chianti Rufina.



Till 06th/09 - LE BELLE IDEE FESTIVAL / CINEMA GARIBALDI

Scarperia e San Piero

9 August 2024

THEATRE, MUSIC, CINEMA, READINGS, GOOD FOOD, LOCAL BEER



2nd,9th.16th and 23rd/08 - THE MINDFULNESS WAY

San Godenzo

9 August 2024

An adventure between body, emotions, mind and nature

